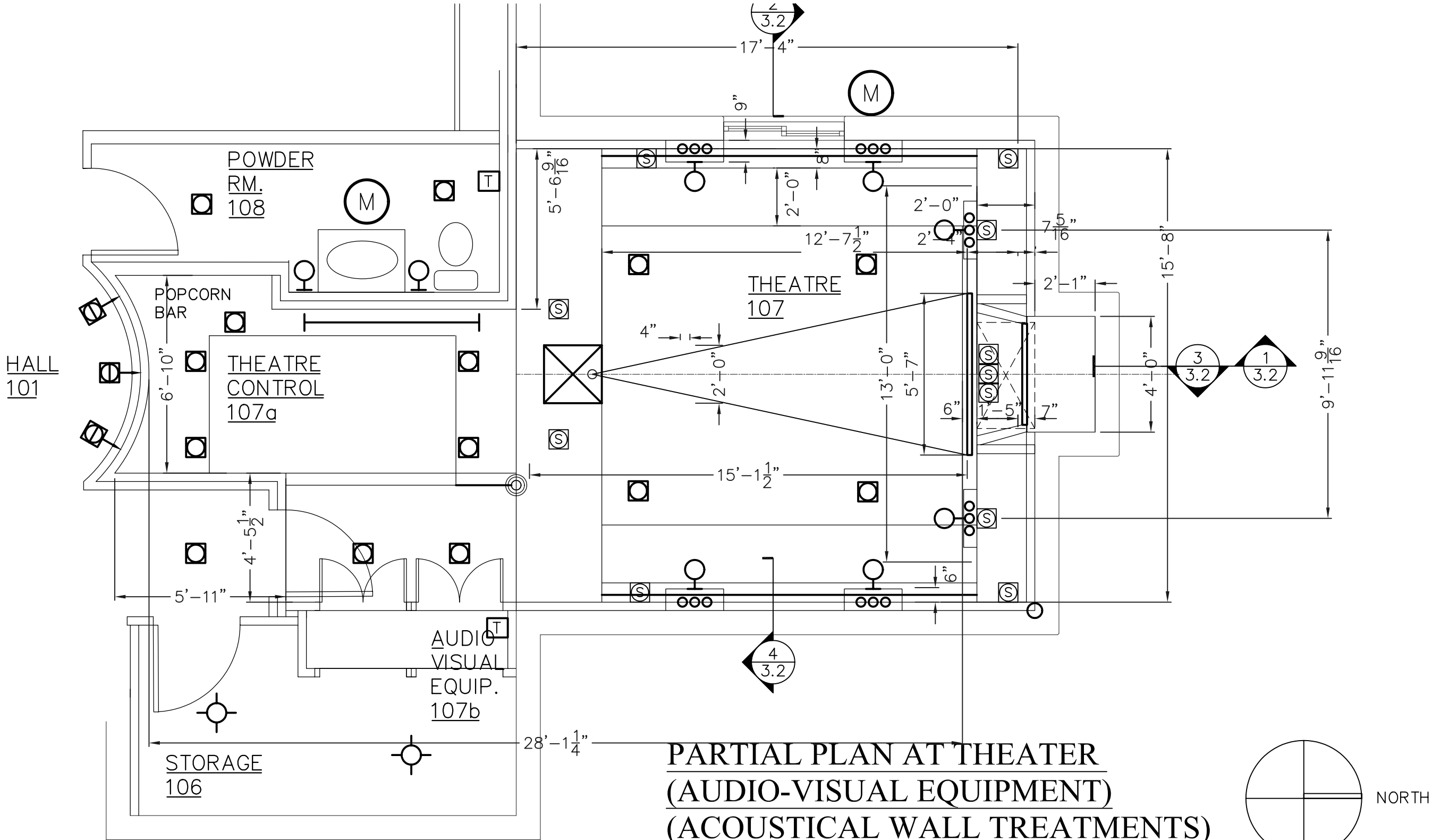

PARTIAL PLAN AT THEATER (AUDIO-VISUAL EQUIPMENT) (ACOUSTICAL WALL TREATMENTS)

SCALE: 1/2" = 1'-0"